

FOLLOW US ONLINE

 @DunlogginMSPTA

 facebook.com/dunlogginmspta
dunlogginmspta.org

President, Lynn Bolenbaugh
leadership@dunlogginmspta.org

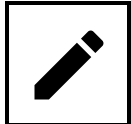

Back To School Night
Thurs., September 12
6:00-8:00



PTA Meetings
DMS Media Center
7 pm

September 9, October 14,
November 11, December 9

Reflections Art Program

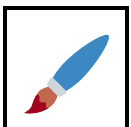

This National PTA program asks students to submit original works in the area of

dance choreography, film production, literature, music composition, photography and visual arts. Entries due in November!

2019 Theme: Look Within

Fall Fundraising

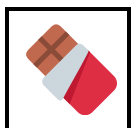

Chocolate bar sale
September 9 - 27
Turn in permission slip and pick up case.

Fall Social



October 25 (tentative date)
WE NEED ADULTS TO HELP WITH THIS EVENT.

Continue reading at next page >



SUPPORT YOUR DRAGON

Have you heard about the 8th grade Chesapeake Shakespeare Company Acting Residency? Or the States of Matter Science Center? How about the amazing DMS Robotics club? Well, the DMS PTA supports all of those AND author presentations, band clinicians, buses to special events, the Turkey Trot, academic recognition, BIOEyes, teacher appreciation events, a Fall Social, Fun Day, and health and wellness presentations for parents.

HOW DO WE DO IT? WITH YOUR HELP!

Donate. Strengthen the PTA. Volunteer. Attend Meetings. Fundraise.



Donate money to the PTA



Make a donation to PTA when you become a member, or just make a donation. It's the easiest way to support academic enrichment programs. **Support PTA at: www.dunlogginmspta.org/join.html**



Sell Chocolate

This fundraiser lasts from Sept. 9-27 & DMS earns 50% on all sales. Turn in your permission form, receive your box & start selling.



Shop with Scrip

This **new** program raises money for DMS when you use gift cards where you are already shopping. More than 750 top brands. Look for more information soon!



SHOP Smile.Amazon.com

Visit smile.amazon.com and sign in to your regular amazon account. Choose DMS PTA as your charitable organization. Bookmark the site & use every time you shop! Same items, same pricing, but DMS gets the donation.



Download the Box Tops App

Box tops is going all-digital in 2020. Scan grocery receipts into the app & DMS receives credit for your Box Top purchases. Until they expire, paper Box Tops are still around – and we will collect them.



DMS PTA MEMBERSHIP FORM 2019-20

Children do better when parents are involved both at home and at school. Grades, scores, and self esteem climb and schools improve. There is a simple way to help your child's well-being: donate & support the PTA. The DMS PTA helps parents, students, staff and communities work together to implement programs and activities benefiting students.



ADULT INFORMATION

Last Name: _____ First Name: _____
Title: Mr. Ms. Dr. Relationship to student: _____
Email(s): _____
Telephone(s): _____

STUDENT INFORMATION

Name/Grade: _____ 7th period teacher: _____
Name/Grade: _____ 7th period teacher: _____

MEMBERSHIP/DONATION

(1 membership = 1 vote) Number of Memberships: _____ x \$15 = _____

I would like to make a monetary donation to support the DMS PTA, so that we may continue to offer the wonderful programs and extracurricular activities that "build the dragon within." **Please consider a donation of \$50 or more to reduce the need for more fundraising programs.**

Donations of all amounts are appreciated and are tax-deductible to the extent allowed by law.

Optional DMS PTA 2019 Donation : _____
Total Enclosed : _____

VOLUNTEERING

Volunteering is NOT required, but VERY MUCH APPRECIATED by both students and staff. Presently, we need volunteers for two popular events. We need your help to make these events a success!

- Tell me more about the FALL SOCIAL (October 2019)
- Tell me more about FUN DAY (June 2020)
- I would like to help as needed.

Please return this completed form (check payable to "DMS PTA") to the front office.

How does DMS PTA spend the money?

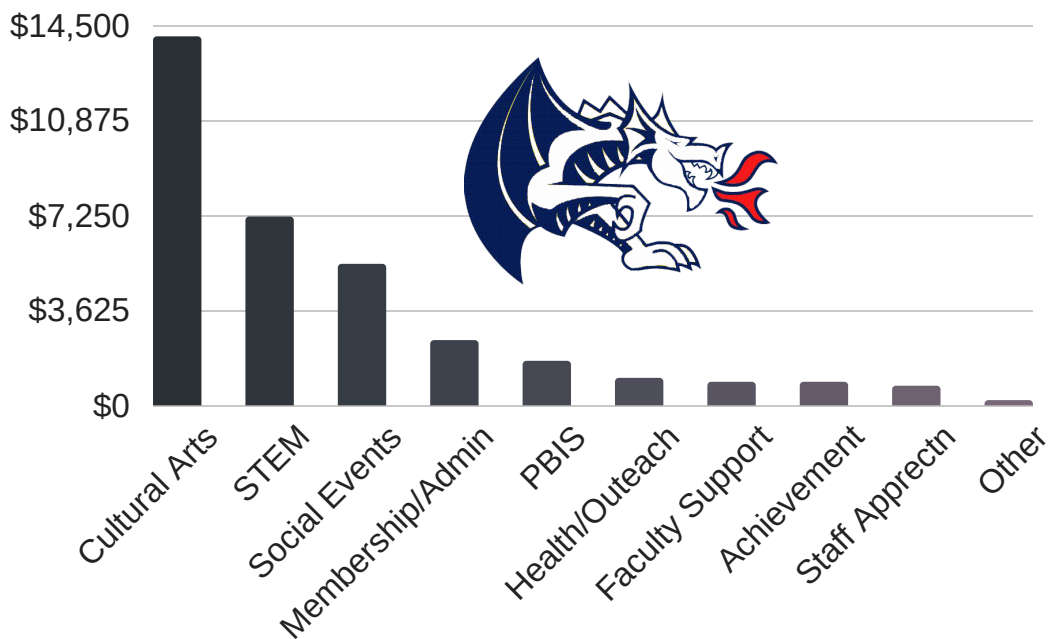

Note: Social events are funded from admission fees and concessions.

Proposed 2019-2020 Budget Highlights include:

Shakespeare Residency (8th Grade) \$8,000 (incl. \$3,000 HOCO Arts grant)	Faculty Financial Support \$900
BioEYES (7th grade) \$2,330	Teacher Appreciation \$750
Medieval Times Field Trip (7th Grade) \$1,000	Health&Wellness/Outreach Programs \$400
Newseum Field Trip (6th Grade) \$1,200	Robotics \$300
Miller Library Field Trip (6th Grade) \$500	Band Clinician \$250
JiLi Jiang Author Visit (6th Grade) \$800	Choir Accompanists \$450
Science Center (6th Grade) \$575	Turkey Trot/Field Day Support \$300
School Author Visit \$1,000	Special Ed \$350
Maker Faire \$1,500	Orchestra Podium \$850
STEM Programming \$1,500	
PBIS (Positive Behavior Intervention Supports) \$1,700	
Oyster Gardening \$1,000	
Student Recognition/Academic Achievement \$900	

These programs are available to DMS students due to the support of the PTA and school families. Make a donation today to provide these high-quality student enrichment programs. Thank you for your support. www.dunloginmspta.org/join.html